



# Seller's Disclosure Statement

Property address: 515 W Brownlee Street Jerome City, Village, or Township MICHIGAN

**Purpose of Statement:** This statement is a disclosure of the condition of the property in compliance with the Seller Disclosure Act. This statement is a disclosure of the condition and information concerning the property, known by the Seller. Unless otherwise advised, the Seller does not possess any expertise in construction, architecture, engineering or any other specific area related to the construction or condition of the improvements on the property or the land. Also, unless otherwise advised, the Seller has not conducted any inspection of generally inaccessible areas such as the foundation or roof. **This statement is not a warranty of any kind by the Seller or by any Agent representing the Seller in this transaction, and is not a substitute for any inspections or warranties the Buyer may wish to obtain.**

**Seller's Disclosure:** The Seller discloses the following information with the knowledge that even though this is not a warranty, the Seller specifically makes the following representations based on the Seller's knowledge at the signing of this document. Upon receiving this statement from the Seller, the Seller's Agent is required to provide a copy to the Buyer or the Agent of the Buyer. The Seller authorizes its Agent(s) to provide a copy of this statement to any prospective Buyer in connection with any actual or anticipated sale of property. The following are representations made solely by the Seller and are not the representations of the Seller's Agent(s), if any. **THIS INFORMATION IS A DISCLOSURE ONLY AND IS NOT INTENDED TO BE A PART OF ANY CONTRACT BETWEEN BUYER AND SELLER.**

**Instructions to the Seller:** (1) Answer ALL questions. (2) Report known conditions affecting the property. (3) Attach additional pages with your signature if additional space is required. (4) Complete this form yourself. (5) If some items do not apply to your property, check NOT AVAILABLE. If you do not know the facts, check UNKNOWN, FAILURE TO PROVIDE A PURCHASER WITH A SIGNED DISCLOSURE STATEMENT WILL ENABLE A PURCHASER TO TERMINATE AN OTHERWISE BINDING PURCHASE AGREEMENT.

**Appliances/Systems/Services:** The items below are in working order. (The items listed below are included in the sale of the property only if the purchase agreement so provides.)

	Yes	No	Unknown	Not Available		Yes	No	Unknown	Not Available
Range/Oven	<input checked="" type="checkbox"/>	<input type="checkbox"/>	<input type="checkbox"/>	<input type="checkbox"/>	Lawn sprinkler system	<input checked="" type="checkbox"/>	<input type="checkbox"/>	<input type="checkbox"/>	<input type="checkbox"/>
Dishwasher	<input checked="" type="checkbox"/>	<input type="checkbox"/>	<input type="checkbox"/>	<input type="checkbox"/>	Water heater	<input checked="" type="checkbox"/>	<input type="checkbox"/>	<input type="checkbox"/>	<input type="checkbox"/>
Refrigerator	<input type="checkbox"/>	<input type="checkbox"/>	<input type="checkbox"/>	<input checked="" type="checkbox"/>	Plumbing system	<input checked="" type="checkbox"/>	<input type="checkbox"/>	<input type="checkbox"/>	<input type="checkbox"/>
Water softener/conditioner	<input type="checkbox"/>	<input checked="" type="checkbox"/>	<input type="checkbox"/>	<input checked="" type="checkbox"/>	Hood/fan	<input checked="" type="checkbox"/>	<input type="checkbox"/>	<input type="checkbox"/>	<input type="checkbox"/>
Disposal	<input checked="" type="checkbox"/>	<input type="checkbox"/>	<input type="checkbox"/>	<input type="checkbox"/>	Well & pump	<input checked="" type="checkbox"/>	<input type="checkbox"/>	<input type="checkbox"/>	<input type="checkbox"/>
TV antenna, TV rotor & controls	<input type="checkbox"/>	<input type="checkbox"/>	<input type="checkbox"/>	<input type="checkbox"/>	Septic tank & drain field	<input checked="" type="checkbox"/>	<input type="checkbox"/>	<input type="checkbox"/>	<input type="checkbox"/>
Electrical system	<input checked="" type="checkbox"/>	<input type="checkbox"/>	<input type="checkbox"/>	<input type="checkbox"/>	Sump pump	<input type="checkbox"/>	<input type="checkbox"/>	<input type="checkbox"/>	<input checked="" type="checkbox"/>
Garage door opener & remote control	<input checked="" type="checkbox"/>	<input type="checkbox"/>	<input type="checkbox"/>	<input type="checkbox"/>	City water system	<input checked="" type="checkbox"/>	<input type="checkbox"/>	<input type="checkbox"/>	<input type="checkbox"/>
Alarm system	<input type="checkbox"/>	<input type="checkbox"/>	<input type="checkbox"/>	<input checked="" type="checkbox"/>	City sewer system	<input type="checkbox"/>	<input type="checkbox"/>	<input type="checkbox"/>	<input checked="" type="checkbox"/>
Intercom	<input type="checkbox"/>	<input type="checkbox"/>	<input type="checkbox"/>	<input checked="" type="checkbox"/>	Central air conditioning	<input checked="" type="checkbox"/>	<input type="checkbox"/>	<input type="checkbox"/>	<input type="checkbox"/>
Central vacuum	<input type="checkbox"/>	<input type="checkbox"/>	<input type="checkbox"/>	<input checked="" type="checkbox"/>	Central heating system	<input checked="" type="checkbox"/>	<input type="checkbox"/>	<input type="checkbox"/>	<input type="checkbox"/>
Attic fan	<input checked="" type="checkbox"/>	<input type="checkbox"/>	<input type="checkbox"/>	<input type="checkbox"/>	Wall Furnace	<input type="checkbox"/>	<input type="checkbox"/>	<input type="checkbox"/>	<input checked="" type="checkbox"/>
Pool heater, wall liner & equipment	<input type="checkbox"/>	<input type="checkbox"/>	<input type="checkbox"/>	<input checked="" type="checkbox"/>	Humidifier	<input checked="" type="checkbox"/>	<input type="checkbox"/>	<input type="checkbox"/>	<input type="checkbox"/>
Microwave	<input checked="" type="checkbox"/>	<input type="checkbox"/>	<input type="checkbox"/>	<input type="checkbox"/>	Electronic air filter	<input type="checkbox"/>	<input type="checkbox"/>	<input type="checkbox"/>	<input checked="" type="checkbox"/>
Trash compactor	<input type="checkbox"/>	<input type="checkbox"/>	<input type="checkbox"/>	<input checked="" type="checkbox"/>	Solar heating system	<input type="checkbox"/>	<input type="checkbox"/>	<input type="checkbox"/>	<input checked="" type="checkbox"/>
Ceiling fan	<input checked="" type="checkbox"/>	<input type="checkbox"/>	<input type="checkbox"/>	<input type="checkbox"/>	Fireplace & chimney	<input checked="" type="checkbox"/>	<input type="checkbox"/>	<input type="checkbox"/>	<input type="checkbox"/>
Sauna/hot tub	<input checked="" type="checkbox"/>	<input type="checkbox"/>	<input type="checkbox"/>	<input type="checkbox"/>	Wood burning system	<input type="checkbox"/>	<input type="checkbox"/>	<input type="checkbox"/>	<input checked="" type="checkbox"/>
Washer	<input checked="" type="checkbox"/>	<input type="checkbox"/>	<input type="checkbox"/>	<input type="checkbox"/>	Dryer	<input checked="" type="checkbox"/>	<input type="checkbox"/>	<input type="checkbox"/>	<input type="checkbox"/>

Explanations (attach additional sheets if necessary): \_\_\_\_\_

UNLESS OTHERWISE AGREED, ALL HOUSEHOLD APPLIANCES ARE SOLD IN WORKING ORDER EXCEPT AS NOTED, WITHOUT WARRANTY BEYOND DATE OF CLOSING.

**Property conditions, improvements & additional information:**

- Basement/Crawlspace:** Has there been evidence of water? ..... yes  no   
If yes, please explain: drain back up in basement, - Not septic
- Insulation:** Describe if known: rolled dot the amt  
Urea Formaldehyde Foam Insulation (UFFI) is installed? ..... unknown  yes  no
- Roof:** Leaks? no ..... yes  no   
Approximate age if known: 2001
- Well:** Type of well (depth/diameter, age and repair history, if known): N.A.  
Has the water been tested? ..... yes  no   
If yes, date of last report/results: \_\_\_\_\_
- Septic tanks/drain fields:** Condition if known: excellent
- Heating system:** Type/approximate age: 10 yrs

BUYERS INITIALS \_\_\_\_\_  
SELLERS INITIALS MJB

Property address: 515 W Brownlee Rd Sanford MI 48657 MICHIGAN  
City, Village, or Township

7. Plumbing system: Type: copper  galvanized  other   
Any known problems? good
8. Electrical system: Any known problems? excellent - 200AMP
9. History of infestation, if any: (termites, carpenter ants, etc.) NONE
10. Environmental problems: Are you aware of any substances, materials or products that may be an environmental hazard such as, but not limited to, asbestos, radon gas, formaldehyde, lead-based paint, fuel or chemical storage tanks and contaminated soil on property.

unknown  yes  no

If yes, please explain: \_\_\_\_\_

11. Flood Insurance: Do you have flood insurance on the property? unknown  yes  no
12. Mineral Rights: Do you own the mineral rights? unknown  yes  no

Other Items: Are you aware of any of the following:

1. Features of the property shared in common with the adjoining landowners, such as walls, fences, roads and driveways, or other features whose use or responsibility for maintenance may have an effect on the property? unknown  yes  no
2. Any encroachments, easements, zoning violations or nonconforming uses? unknown  yes  no
3. Any "common areas" (facilities like pools, tennis courts, walkways, or other areas co-owned with others), or a homeowner's association that has any authority over the property? unknown  yes  no
4. Structural modifications, alterations, or repairs made without necessary permits or licensed contractors? unknown  yes  no
5. Settling, flooding, drainage, structural, or grading problems? unknown  yes  no
6. Major damage to the property from fire, wind, floods, or landslides? unknown  yes  no
7. Any underground storage tanks? unknown  yes  no
8. Farm or farm operation in the vicinity; or proximity to a landfill, airport, shooting range, etc? unknown  yes  no
9. Any outstanding utility assessments or fees, including any natural gas main extension surcharge? unknown  yes  no
10. Any outstanding municipal assessments or fees? unknown  yes  no
11. Any pending litigation that could affect the property or the Seller's right to convey the property? unknown  yes  no

If the answer to any of these questions is yes, please explain. Attach additional sheets, if necessary: \_\_\_\_\_

The Seller has lived in the residence on the property from 1998 (date) to present (date).

The Seller has owned the property since 1998 (date).

The Seller has indicated above the condition of all the items based on information known to the Seller. If any changes occur in the structural/mechanical/appliance systems of this property from the date of this form to the date of closing, Seller will immediately disclose the changes to Buyer. In no event shall the parties hold the Broker liable for any representations not directly made by the Broker or Broker's Agent.

Seller certifies that the information in this statement is true and correct to the best of Seller's knowledge as of the date of Seller's signature.

**BUYER SHOULD OBTAIN PROFESSIONAL ADVICE AND INSPECTIONS OF THE PROPERTY TO MORE FULLY DETERMINE THE CONDITION OF THE PROPERTY. THESE INSPECTIONS SHOULD TAKE INDOOR AIR AND WATER QUALITY INTO ACCOUNT, AS WELL AS ANY EVIDENCE OF UNUSUALLY HIGH LEVELS OF POTENTIAL ALLERGENS INCLUDING, BUT NOT LIMITED TO, HOUSEHOLD MOLD, MILDEW AND BACTERIA.**

BUYERS ARE ADVISED THAT CERTAIN INFORMATION COMPILED PURSUANT TO THE SEX OFFENDERS REGISTRATION ACT, 1994 PA 295, MCL 28,721 TO 28.732 IS AVAILABLE TO THE PUBLIC. BUYERS SEEKING SUCH INFORMATION SHOULD CONTACT THE APPROPRIATE LOCAL LAW ENFORCEMENT AGENCY OR SHERRIF'S DEPARTMENT DIRECTLY.

BUYER IS ADVISED THAT THE STATE EQUALIZED VALUE OF THE PROPERTY, PRINCIPAL RESIDENCE EXEMPTION INFORMATION, AND OTHER REAL PROPERTY TAX INFORMATION IS AVAILABLE FROM THE APPROPRIATE LOCAL ASSESSOR'S OFFICE. BUYER SHOULD NOT ASSUME THAT BUYER'S FUTURE TAX BILLS ON THE PROPERTY WILL BE THE SAME AS THE SELLER'S PRESENT TAX BILLS. UNDER MICHIGAN LAW, REAL PROPERTY OBLIGATIONS CAN CHANGE SIGNIFICANTLY WHEN PROPERTY IS TRANSFERRED.

Seller Mary L Bepon

Date 7/15/11

Seller \_\_\_\_\_

Date \_\_\_\_\_

Buyer has read and acknowledges receipt of this statement.

Buyer \_\_\_\_\_ Date \_\_\_\_\_ Time \_\_\_\_\_

Buyer \_\_\_\_\_ Date \_\_\_\_\_ Time \_\_\_\_\_

**Disclaimer:** This form is provided as a service of the Midland Board of REALTORS®. Please review both the form and details of the particular transactions to ensure that each section is appropriate for the transaction. The Midland Board of REALTORS® is not responsible for the use or misuse of the form for misrepresentation of for warranties made in connection with the form.

# FLOORPLAN

Borrower: N/A	File No.: 515brown
Property Address: 515 W. Brownlee Rd.	Case No.:
City: Sanford	State: MI
Lender: Leon & Mary Byron	Zip: 48657

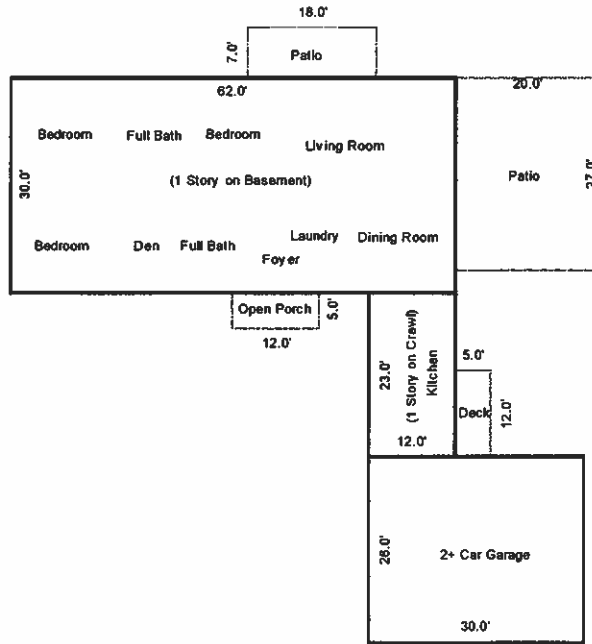

Sketch by Apex IV™

AREA CALCULATIONS SUMMARY			
Code	Description	Size	Net Totals
GLA1	First Floor	1860.00	
	First Floor	276.00	2136.00
BASH	Basement	1860.00	1860.00
P/P	Patio	540.00	
	Deck	60.00	
	Patio	126.00	
	Open Porch	60.00	786.00
GAR	Garage	780.00	780.00
<b>TOTAL LIVABLE</b>		(rounded)	<b>2136</b>

LIVING AREA BREAKDOWN		
Breakdown	Subtotals	
First Floor		
30.0 x 62.0		1860.00
12.0 x 23.0		276.00
<b>2 Calculations Total (rounded)</b>		<b>2136</b>